

# Trails Map

## Turkey Brook Park: Phase I Mt. Olive Township, Morris County

- Mt. Olive Proposed Trails
- ▲ Mt. Olive Proposed (Require Easement)
- Mt. Olive Proposed Sidewalk/Paved Path
- Mt. Olive Existing Blazed Trails
- Mt. Olive Existing Unblazed Trails
- Mt. Olive Existing Sidewalk/Paved Path
- Mt. Olive Proposed Bicycle Route
- Public Parks and Land
- ROSI--Conservation Easement (Restricted Access)
- Other Public Property (Class 15C)
- Public School (Class 15A)
- Church & Charitable Property (15D)
- Other Public Property (Class 15F)
- Land Parcels
- Water Body
- P Existing Parking
- P Proposed Parking

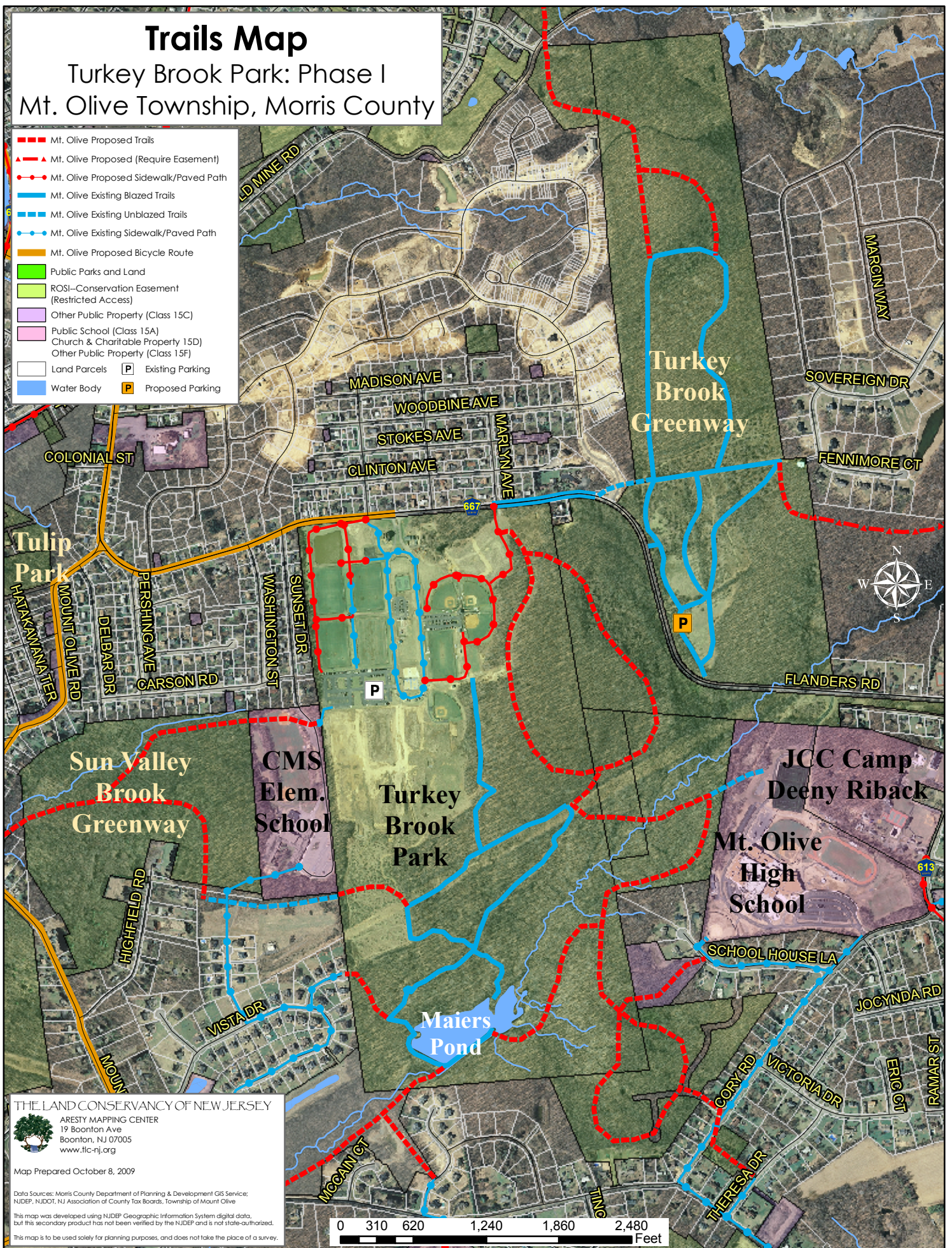

THE LAND CONSERVANCY OF NEW JERSEY  
ARESTY MAPPING CENTER  
19 Boonton Ave  
Boonton, NJ 07005  
www.tlc-nj.org

Map Prepared October 8, 2009

Data Sources: Morris County Department of Planning & Development GIS Service;  
NJDEP, NJDOT, NJ Association of County Tax Boards, Township of Mount Olive

This map was developed using NJDEP Geographic Information System digital data,  
but this secondary product has not been verified by the NJDEP and is not state-authorized.

This map is to be used solely for planning purposes, and does not take the place of a survey.

0 310 620 1,240 1,860 2,480  
Feet