



State of New Jersey

DEPARTMENT OF ENVIRONMENTAL PROTECTION



MARK N. MAURIELLO
Acting Commissioner

JON S. CORZINE
Governor

Enforcement & Assignment Element
Child Care/Educational Facility Unit
PO Box 028
401 East State St, 5th Floor
Trenton, NJ 08625-0028

cc: Admin
Eng.
Plan

AUG 26 2009

Thomas Speer
Fun 'N' Friends Nursery School
58 Drakesdale Road
Flanders, NJ 07836

Re: NJDEP Child Care Facility Approval Letter
Fun 'N' Friends Nursery School
58 Drakesdale Road, Flanders, Morris County
Block: 4500 ; Lot: 27
Preferred ID: 446323
DCF Child Care License #: 14FUN0001
PWSID# NJ1427370

Dear Mr. Speer:

The New Jersey Department of Environmental Protection (Department) has completed its review of certified Preliminary Assessment (PA)/Site Investigation (SI) Reports dated May 19, 2008 and May 11, 2009, respectively. The reports were prepared by Tri-Tech Engineering and Viridian Inc. on behalf of Fun 'N' Friends Nursery School. The Department acknowledges that the PA/SI Reports meet the requirements of the Technical Requirements for Site Remediation (N.J.A.C. 7:26E).

The Department issues this NJDEP Child Care Facility Approval Letter for the child care facility site specifically referenced in this letter so long as Fun 'N' Friends Nursery School did not withhold any information from the Department. This action is based on Fun 'N' Friends Nursery School's final certified PA/SI Reports. For the purpose of this letter, the child care facility site is the child care facility building as described in the PA Report, the outdoor play area where children have the potential for direct contact with soil, the potable water supply, and no other areas.

Child Care Facility Site

The child care facility site is as defined in the PA Report (see enclosed map), as such any relocation and/or expansion of the existing licensed child care facility into other portions of the building or on other portions of the property, requires a new Child Care Facility Approval Letter.

Child Care Facility Play Area

The child care center has one, fenced, outdoor play area located on-site, along the northeastern corner of the property. The surfacing of the play area consists of rubber mulch. The outdoor play measures approximately 2,385 square feet.

Child Care Facility Potable Water Notice

Analytical data has been provided for the potable well at this location. As stated in the attached compliance letter from the Bureau of Safe Drinking Water, the data has demonstrated that the potable water utilized at the child care facility does not contain contaminants above the Maximum Contaminant Levels (MCLs) established for all contaminants required to be tested pursuant to N.J.A.C. 7:10-5.1 et. seq. for non-transient, non-community water systems, including radiological contaminants, nitrates and coliform.

Building Interiors Not Addressed

Please be advised that this letter does not address the presence or remediation of hazardous substances that may exist in building interiors or equipment; including, but not limited to, radon, asbestos and lead. As a result, any risks to human health presented by any building interior or equipment remains. To meet the requirements as called for in the Department of Children and Families (DCF) licensing regulation, the Department of Health and Senior Services (DHSS), Indoor Environments Program, should be contacted to determine what steps, if any, are necessary to address the risks posed by the prior historical use. The DHSS, Indoor Environments Program can be reached at (609) 631-6749. DHSS Guidance can be found on the DHSS web site (www.nj.gov/health/eoh/tsrp). A complete building interior evaluation should be performed, prior to any change in use or re-occupancy is considered.

In issuing this NJDEP Child Care Facility Approval Letter, the Department has relied upon the certified representations and information provided to the Department in the certified PA/SI Reports. This letter does not make any representation as to the environmental conditions or risks outside of the child care facility site.

Thank you for your attention to these matters. If you have any questions, please contact Fariva Azad at (609) 984-4515 or fariva.azad@dep.state.nj.us.

Sincerely,

Ronald T. Corcory, Assistant Director
Enforcement & Assignment Element

Enclosures: Child Care Facility/Play Area Map
Compliance Letter from Bureau of Safe Drinking Water

cc: Mount Olive Township Health Dept.
Morris County Office of Health Management
Municipal Clerk, Twp. of Mt. Olive
Gary D. Lindsay, Local Construction Official, Township of Mount Olive
Michael P. Salerno, Tri-Tech Environmental Engineering, Inc.
Viridian Inc.
NJ Department of Children and Families (NJDCF), Office of Licensing
NJ Department of Health and Senior Services (NJDHSS), Indoor Environments Program
Fariva Azad, DEP Case Manager, Childcare/Educational Facility Unit
NJDEP Child Care Facility Unit File

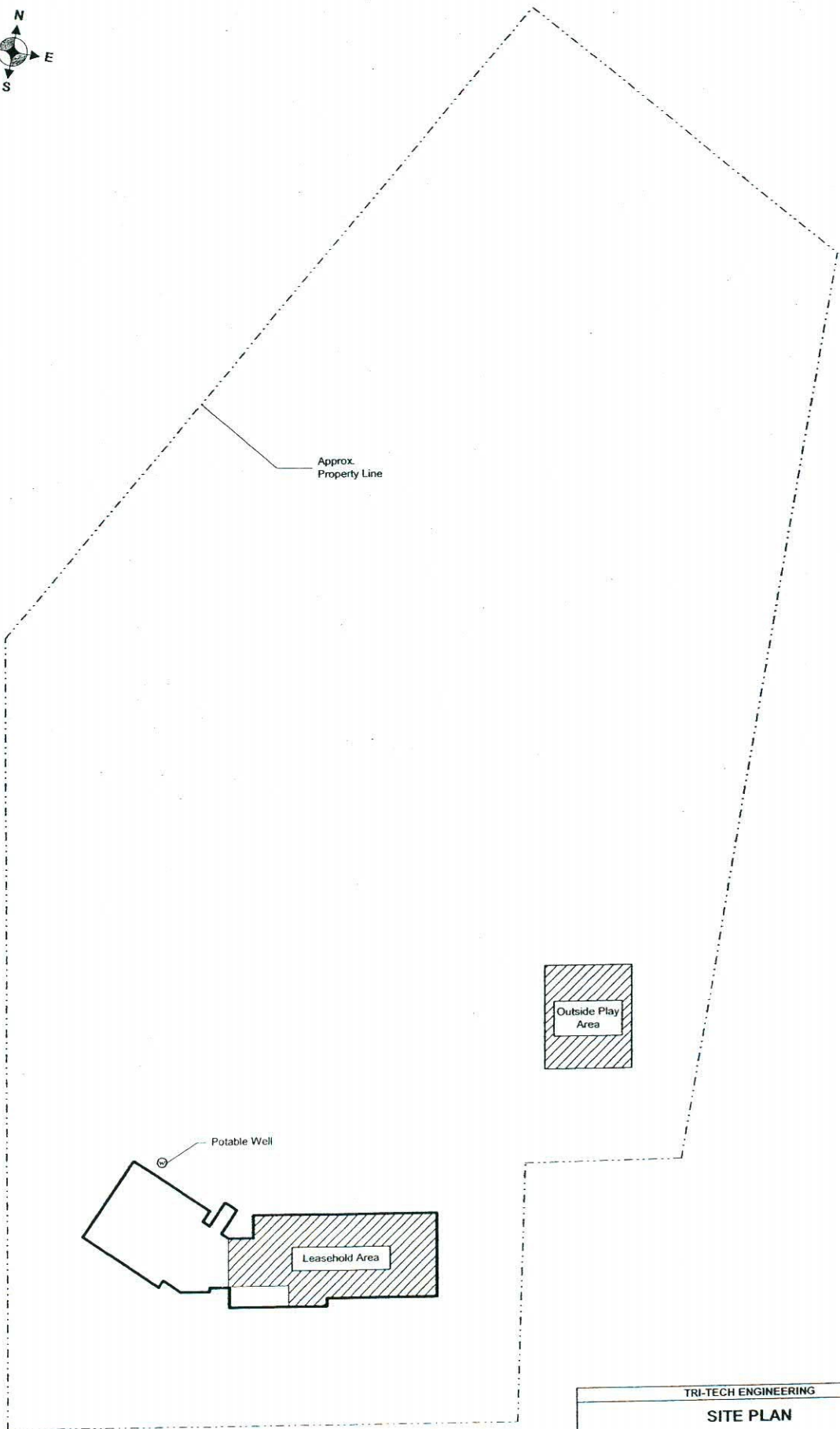

DRAKEDALE ROAD

TRI-TECH ENGINEERING		
SITE PLAN		
Fun 'n' Frieds Nursery School Leasehold Area 58 Drakesdale Road Flanders/Morris County		
DATE: 3/15/08	Scale: 1" = 50' - 0"	DWG NO: SP-1



State of New Jersey

Department of Environmental Protection

Division of Water Supply - Bureau of Safe Drinking Water Technical Assistance
401 E. State Street - P.O. Box 426
Trenton, New Jersey 08625-0426
Tel #: (609) 292-5550 - Fax #: (609) 292-1654
<http://www.state.nj.us/dep/watersupply/>

Jon S. Corzine
Governor

Mark Mauriello
Acting Commissioner

June 5, 2009

Kolleen Adams
Fun 'N' Friends Nursery School
58 Drakedale Road
Flanders, NJ 07836

Re: Fun 'N' Friends Nursery School (@United Presbyterian Church of Flanders)
PWSID # NJ1427370
PI# 446323
Center ID# 14FUN0001
Flanders (Mt. Olive Twp), Morris County
Certification of Acceptable Drinking Water Quality

Dear Ms. Adams:

The Bureau of Safe Drinking Water Technical Assistance (Bureau) has completed its review of the analytical data available for Fun 'N' Friends Nursery School, including faxed results received June 4, 2009. Review of the data was conducted based on the October 17, 2006 amendments to the "Manual of Requirements for Child Care Centers" (N.J.A.C. 10:122). Specifically, N.J.A.C. 10:122-5.2(i)(4) requires that a child care center provide potable water sampling results demonstrating compliance with maximum contaminant levels (MCLs) for all contaminants required to be tested for nontransient, noncommunity water systems.

The analytical data for Fun 'N' Friends Nursery School demonstrates that its water supply is currently in compliance with the MCLs referenced at N.J.A.C. 10:122-5.2(i)(4) and therefore, meets the requirements for drinking water quality required for applications.

It should be noted that the results for several secondary parameters exceed the recommended limits for those parameters and, therefore, Fun 'N' Friends Nursery School should post those results consistent with the requirements of C.30:5B-5.5 for Consumer Confidence Reports. Specifically, the results for hardness, chloride, total dissolved solids, and sodium are above their associated recommended upper limits and should be posted accordingly.

A copy of this letter should be included with the renewal licensing application to the Department of Children and Families. Please note that submittal of drinking water quality data is required upon renewal of the license or upon any relocation of the child care facility.

If you have questions, please contact Linda Walsh of this Bureau at (609) 292-5550.

Sincerely,



Sandra Krietzman, Chief
Bureau of Safe Drinking Water Technical Assistance

cc: *w/ enclosures*
Linda Walsh, BSDW-TA
PWS file

w/out enclosures
Kristin Hansen, BSDW-TA
Danielle Mullen, BSDW-I
Northern Bureau of Water Compliance and Enforcement
Morris County Health Department
Fariva Azad, SRP, Childcare/Educational Facility Unit
Gary Sefchik, DCF