



State of New Jersey

DEPARTMENT OF ENVIRONMENTAL PROTECTION

Division of Land Use Regulation
P.O. Box 439, Trenton, NJ 08625-0439
Fax # (609) 292-8115
www.state.nj.us/dep/landuse

JON S. CORZINE
Governor

MARK N. MAURIELLO
Acting Commissioner

cc: Admin
Plan
Eng
F. J. Dorsey

Mr. Thomas Auffenorde
EcolSciences, Inc.
75 Fleetwood Drive – Suite 250
Rockaway, New Jersey 07866

February 17, 2009



RE: Deficiency Letter for Letter of Interpretation - Line Verification
File No.: 1427-08-0004.1 (FWW 080001)

Applicant: New Jersey Foreign Trade Zone Venture, LLC; Rock-Morris, Inc.,
member
Block: 103; Lot: 2.04
Mount Olive Township, Morris County

Dear Mr. Auffenorde:

I am writing with regard to the above referenced application for a Letter of Interpretation – Line Verification. Based upon my site inspection of February 13, 2009, the submitted mapping is deficient with regard to the following:

1. Additional wetlands are present on the property in the form of a swale which drains to the depicted wetlands, between points “WB-2” and WB-3”. I placed a flag at the top of the swale, where the wetlands begin. Attached is a general sketch of the additional wetlands for general information purposes only. This wetland swale needs to be flagged and surveyed for inclusion on a revised Wetland Map.

Please send the revised mapping within 60 days of the date of this letter so that the Division can finalize its review. You may call me at (609) 777-0454 with any questions on this application.

Sincerely,

Susan Michniewski
Bureau of Inland Regulation

Attachments (mapping portion)
C: (with attachment)

Leslie Smith, Jr. (500 International Drive, Mt. Olive, NJ 07828)
Mount Olive Township Clerk

water at 50 ft
lawn
I place
the

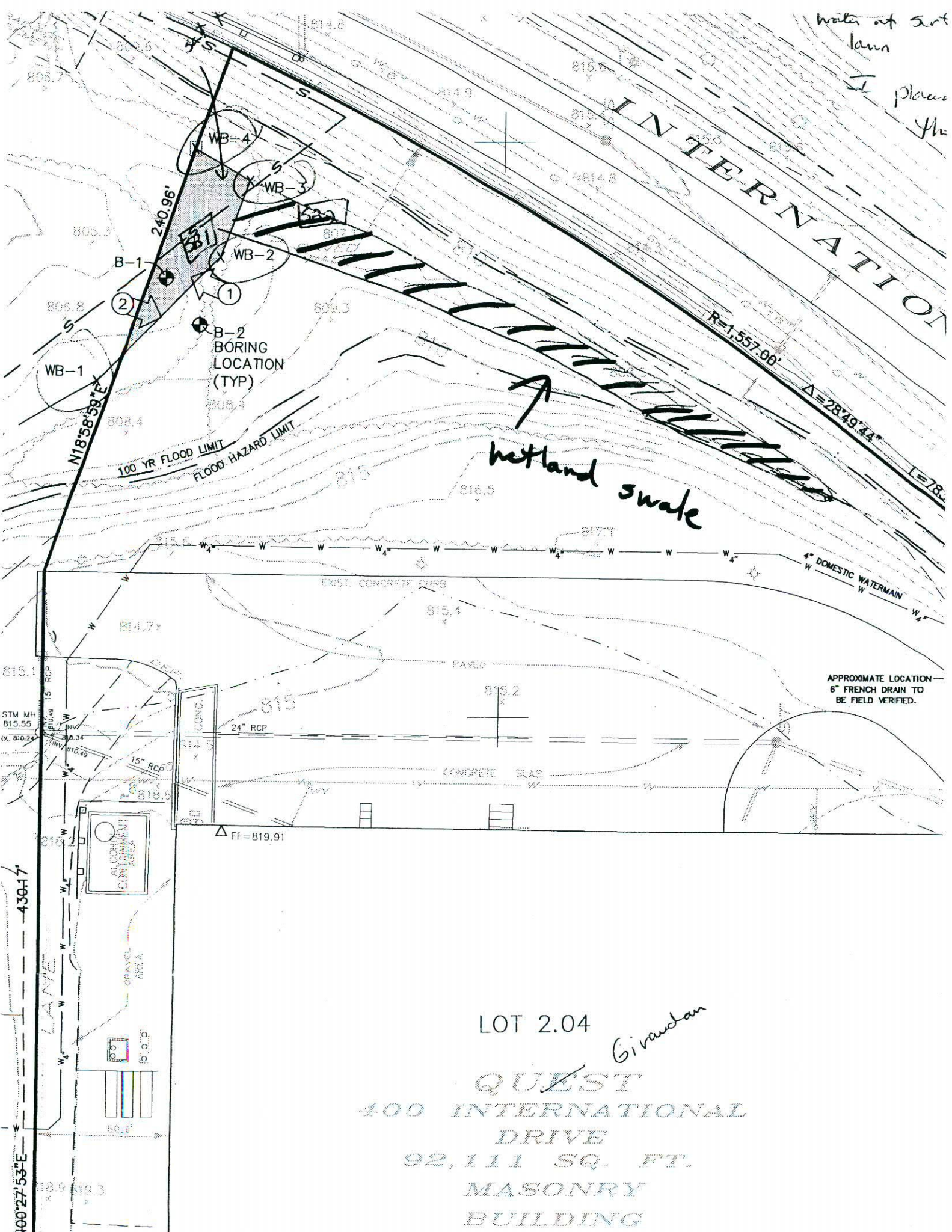

wetland swale

APPROXIMATE LOCATION
6" FRENCH DRAIN TO
BE FIELD VERIFIED.

LOT 2.04

Giraudan

QUEST
400 INTERNATIONAL
DRIVE
92,111 SQ. FT.
MASONRY
BUILDING